



Scale: 1" = 500'

LEGEND	
	found iron stake
	unmarked point
	fence corner post
	ROW marker
	Set Rebar
	boundary line
	overhead electrical line
	fence
	survey line

FINAL PLAT OF JUNCTION HILLS RANCH KIMBLE COUNTY, TEXAS

SURVEY NO. 18
T.W.N.G. RY. CO.
BLOCK 15
ABSTRACT - 1978

SURVEY NO. 19
T.W.N.G. RY. CO.
BLOCK 15
ABSTRACT - 683

SURVEY NO. 20
T.W.N.G. RY. CO.
BLOCK 15
ABSTRACT - 2040

SURVEY NO. 1
F. COLE
ABSTRACT - 1392

SURVEY NO. 1.5
T. GRAHAM
ABSTRACT - 1783

SURVEY NO. 146
M. DE FLORES
ABSTRACT - 2187A

SURVEY NO. 35
J.H. CALLAHAN
ABSTRACT - 93

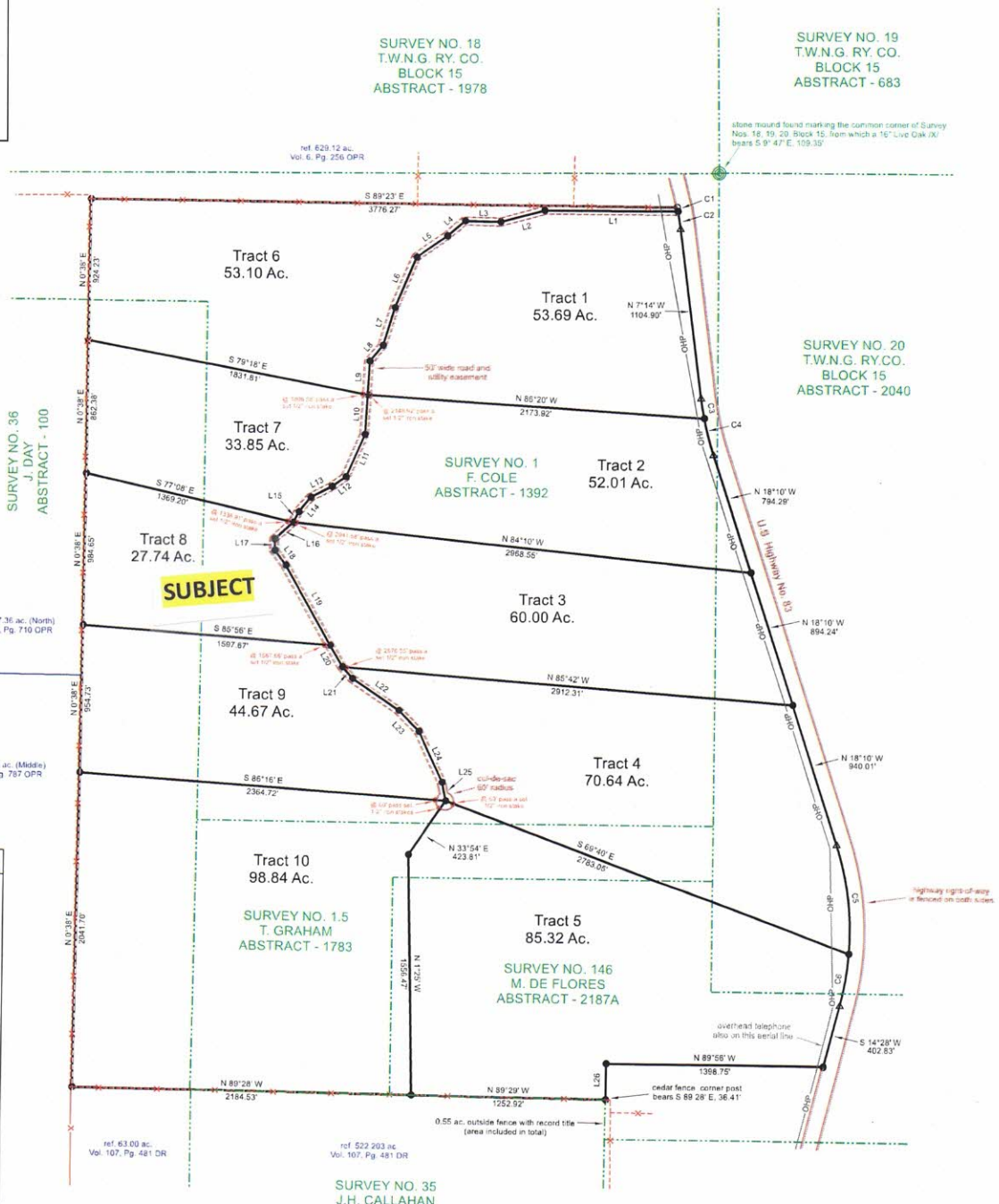

Line Table		
LINE	BEARING	HORIZ DIST
L1	N89°44'W	858.03'
L2	S75°23'W	293.71'
L3	N88°51'W	227.63'
L4	S49°33'W	148.15'
L5	S55°00'W	242.29'
L6	S22°39'W	357.97'
L7	S17°05'W	297.83'
L8	S20°33'W	133.40'
L9	S2°54'W	218.70'
L10	S3°41'W	256.90'
L11	S23°30'W	296.02'
L12	S54°46'W	109.69'
L13	S62°11'W	152.19'
L14	S39°59'W	122.13'
L15	S27°51'W	77.68'
L16	S47°16'W	158.76'
L17	S1°28'E	73.08'
L18	S36°40'E	118.78'
L19	S29°32'E	593.23'
L20	S29°50'E	160.94'
L21	S41°20'E	97.89'
L22	S55°58'E	362.75'
L23	S44°41'E	187.71'
L24	S25°22'E	360.65'
L25	S11°10'E	121.99'
L26	S0°18'W	230.64'

Curve Table					
CURVE	BEARING	HORIZ DIST	RADIUS	ARC	DELTA
C1	S11°15'E	25.31'	1860.10'	25.31'	0°46'47"
C2	N9°05'W	115.09'	1860.10'	115.11'	3°32'44"
C3	N9°13'W	130.59'	1860.10'	130.61'	3°49'05"
C4	N14°40'W	242.51'	1860.10'	242.67'	7°05'37"
C5	N7°03'W	716.04'	1860.10'	720.54'	22°11'40"
C6	S8°15'W	337.66'	1860.10'	338.13'	10°24'55"



361 Main St. - Junction, Tx. 76849
Phone: 830-928-4070
Email: benge.bl@gmail.com
bushonglandsurveying.com